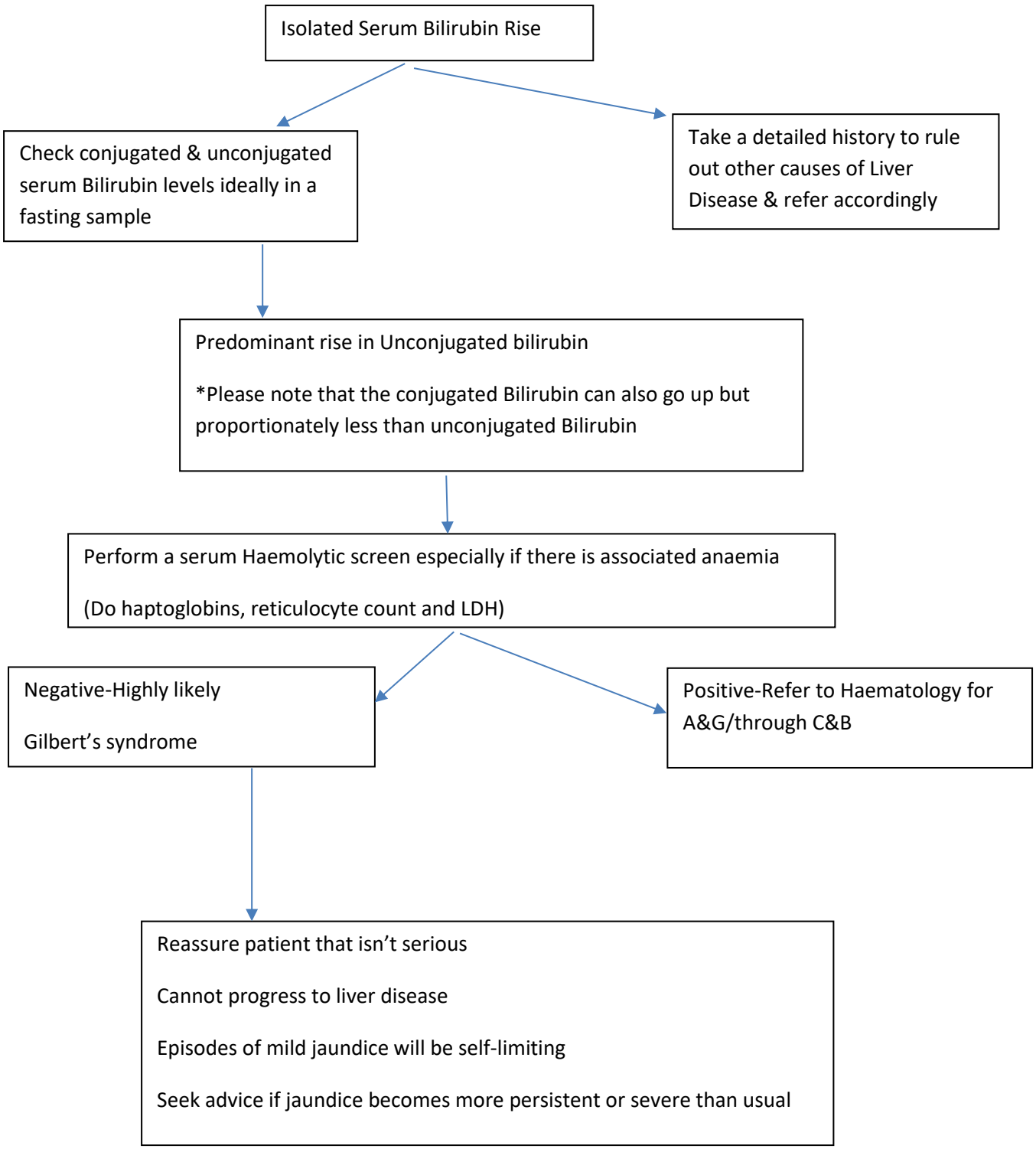Advice and Guidance to Primary Care for Isolated rise in Bilirubin in ADULTS