Advice & Guidance for **positive Smooth Muscle Antibody** & abnormal LFT's in Primary care
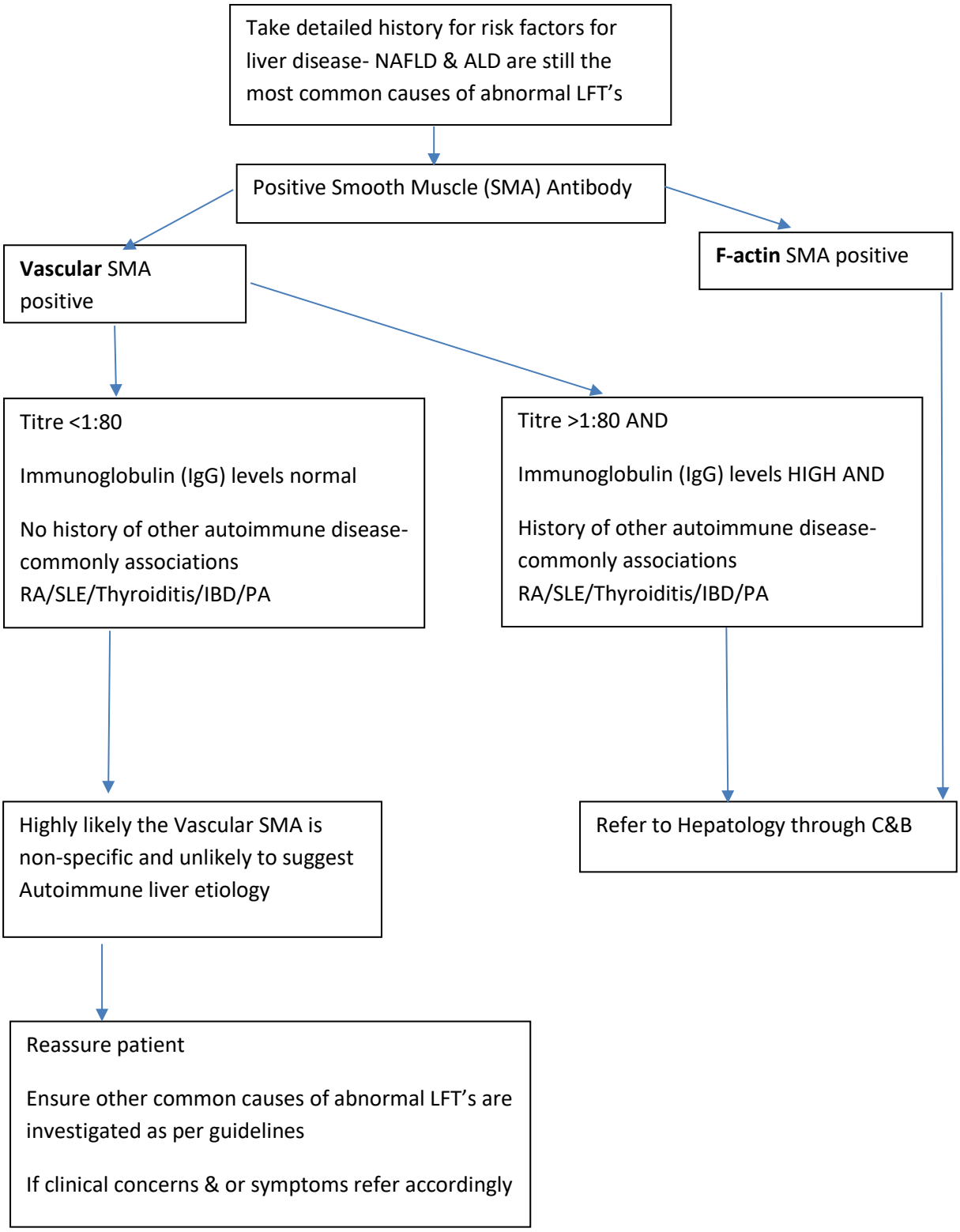
(In case of positive SMA and normal LFT's, monitor LFT's in community-no referral adviced)